



Conveyor Data Sheet

Customer: _____ Order No: _____ Salesperson: _____ Date: _____

CONVEYOR TYPE	LUBRICATION POINTS	UNIT TYPE
<input type="checkbox"/> OVERHEAD MONORAIL <input type="checkbox"/> OVERHEAD POWER & FREE <input type="checkbox"/> OVERHEAD ENCLOSED TRACK <input type="checkbox"/> INVERTED POWER & FREE <input type="checkbox"/> FLATTOP <input type="checkbox"/> CHAIN ON EDGE <input type="checkbox"/> IN-FLOOR TOWLINE <input type="checkbox"/> INBOARD ROLLER CHAIN <input type="checkbox"/> CHAIN ON FLAT <input type="checkbox"/> DROP FINGER <input type="checkbox"/> SMALL PITCH ROLLER CHAIN <input type="checkbox"/> SKID OR PALLET <input type="checkbox"/> CATERPILLAR DRIVE <input type="checkbox"/> HIGH SPEED TENTER FRAME <input type="checkbox"/> PEDESTAL <input type="checkbox"/> SLAT _____ _____	<input type="checkbox"/> CHAIN PINS/LINKS <input type="checkbox"/> POWER CHAIN WHEELS <input type="checkbox"/> FREE TROLLEY WHEELS <input type="checkbox"/> GUIDE ROLLERS <input type="checkbox"/> DOG ACTUATOR <input type="checkbox"/> PIVOT POINTS <input type="checkbox"/> KING PIN <input type="checkbox"/> ROLLER CHAINS <input type="checkbox"/> BUSHINGS <input type="checkbox"/> OUTBOARD WHEELS <input type="checkbox"/> RIDER PLATES _____ _____ _____ _____ _____	<input type="checkbox"/> OILER <input type="checkbox"/> ELECTRIC <input type="checkbox"/> PNEUMATIC <input type="checkbox"/> LOW VISCOSITY _____ <input type="checkbox"/> GREASER _____ _____ <input type="checkbox"/> CLEANER _____ <input type="checkbox"/> OTHER _____ _____

COMPLETE DIMENSIONAL INFORMATION ON INSIDE PAGES

Conveyor Chain Size: _____ Mfgr: _____

Wheel Size: _____ Wheel Mfgr: _____

____ Sealed Race, ____ Open Race (Inside/Outside ____)

Fitting Mfgr: _____

____ Extended, ____ Flush, ____ Open Hole (Dia: _____)

Plant Utilities: _____ Volts (____ hz), _____ PSI (Air)

Temperature at Lubricator: _____

Lubrication (Viscosity/Grade): _____

Conveyor Speed Range: _____ to _____

Conveyor Loaded (yes/no): ____ Swaying (yes/no): ____

Conveyor Indexing (yes/no): ____ Surging (yes/;no): ____

Special Document Requirements: _____

Special Inspection Requirements: _____

Special Shipping Requirements: _____

Controller:

____ ChainMaster Controller

____ Remote, ____ Mounted on Lubricator

____ Controls Other Units (list)

____ Timer

____ 12-Hour, ____ 1000-Hour

____ Electric On/Off

____ Customer's PLC

____ Other (Describe) _____

Pre-mounting:

____ OPCO Track, ____ Customer Track (Provide Details)

Units mounted on same track: _____

Optional Equipment: _____

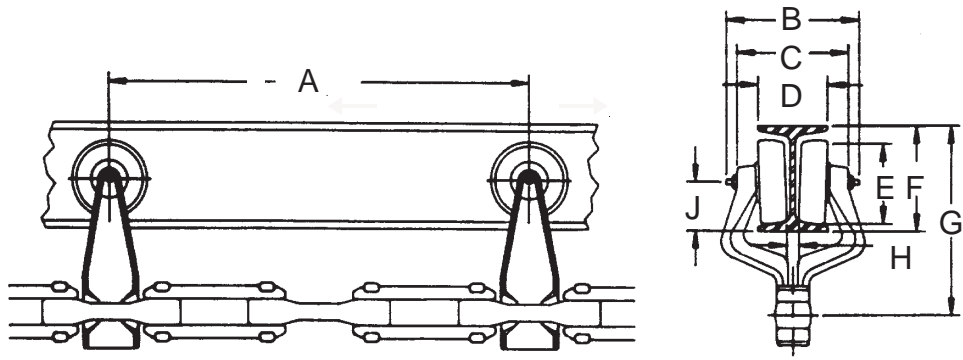

□ OVERHEAD MONORAIL POWER SECTION

- A _____
- B _____
- C _____
- D _____
- E _____
- F _____
- G _____
- H _____
- J _____
- K _____
- L _____
- M _____
- N _____
- P _____
- R _____
- S _____
- T _____

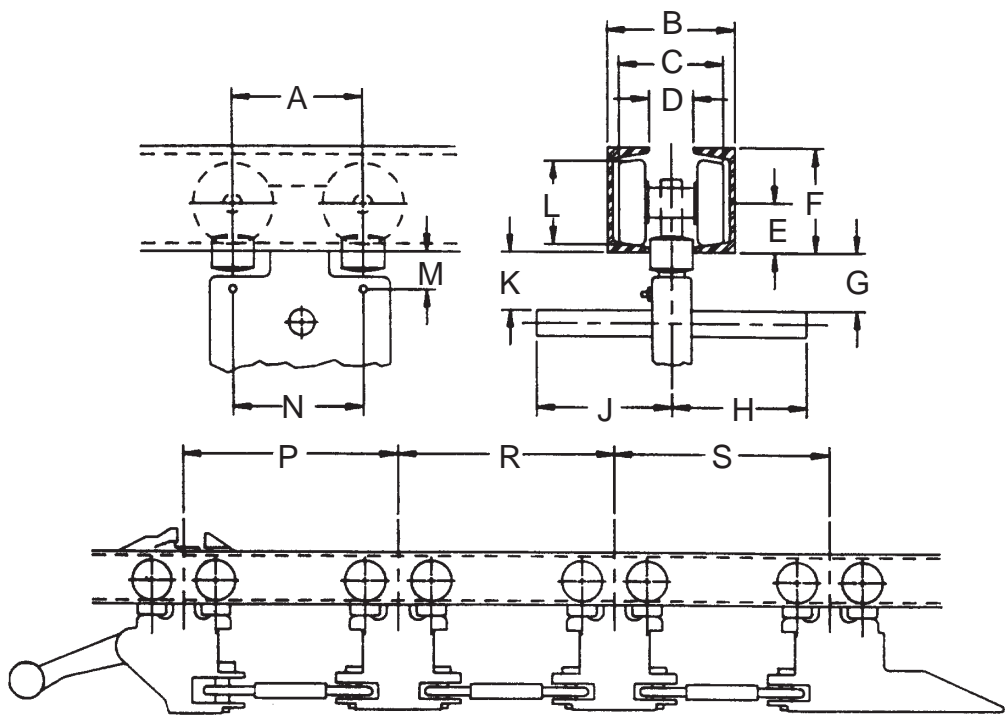

□ OVERHEAD POWER & FREE, FREE SECTION

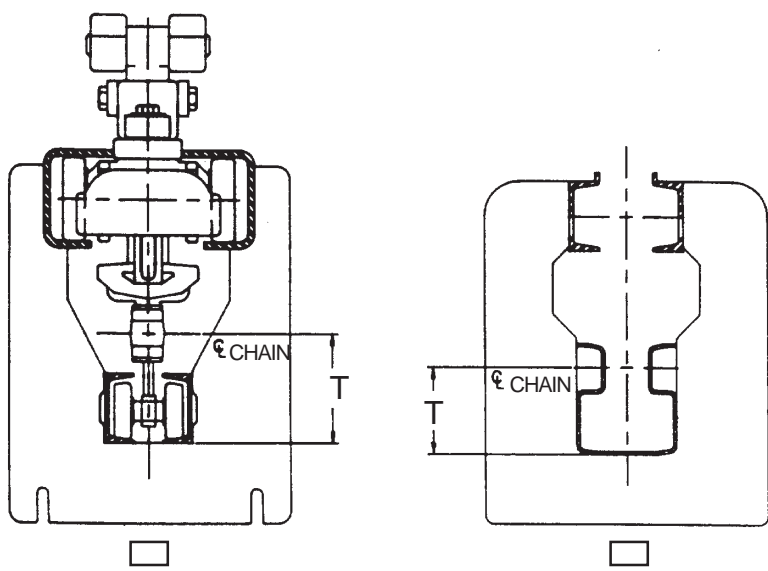

□ INVERTED POWER & FREE
INCLUDE OVERHEAD POWER & FREE DIMENSIONS

CHECK APPROPRIATE
CONVEYOR BLOCK
AND FILL IN
APPLICABLE
DIMENSIONS.

IF CONVEYOR TYPE IS
NOT SHOWN PROVIDE
DETAIL DRAWINGS.

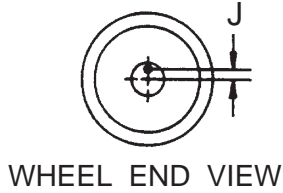

FITTINGS ARE AT
WHAT LOCATION ON
WHEEL CENTER?

- ___ 12 O'CLOCK
- ___ 3 O'CLOCK
- ___ 6 O'CLOCK
- ___ 9 O'CLOCK

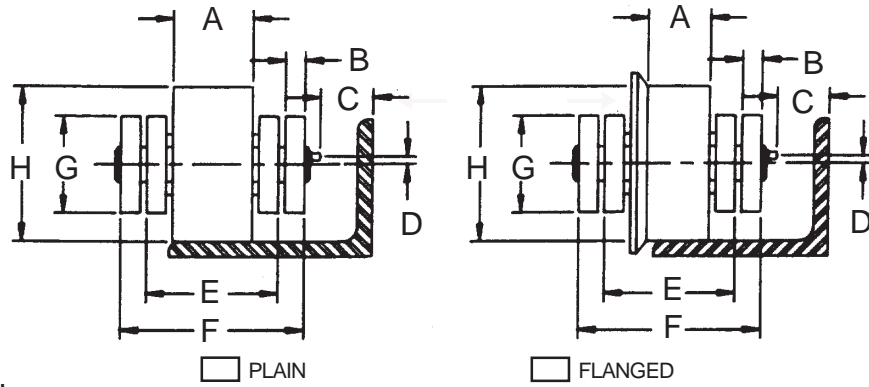

INBOARD ROLLER CHAIN



OVERHEAD ENCLOSED TRACK

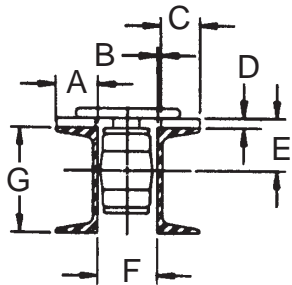

CHANNEL

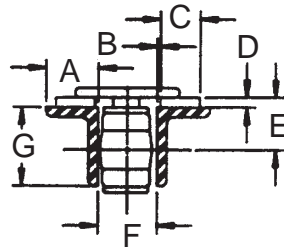

ANGLE

CHAIN ON EDGE DRAG LINE

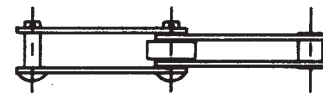

ROLLER CHAIN

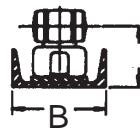

RIVETLESS CHAIN

CHAIN ON FLAT

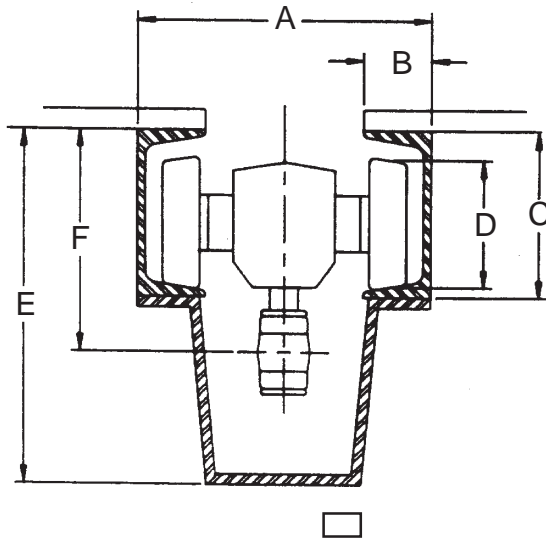

IN-FLOOR TOWLINE

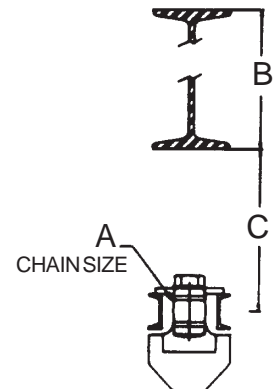
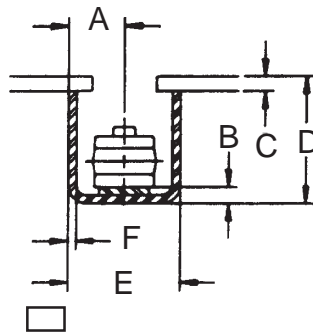

DROP FINGER

- A _____ A _____
- B _____ B _____
- C _____ C _____
- D _____ D _____
- E _____ E _____
- F _____ F _____
- G _____ G _____

FITTINGS ARE AT
WHAT LOCATION ON
WHEEL CENTER?

- _____ 12 O'CLOCK
- _____ 3 O'CLOCK
- _____ 6 O'CLOCK
- _____ 9 O'CLOCK

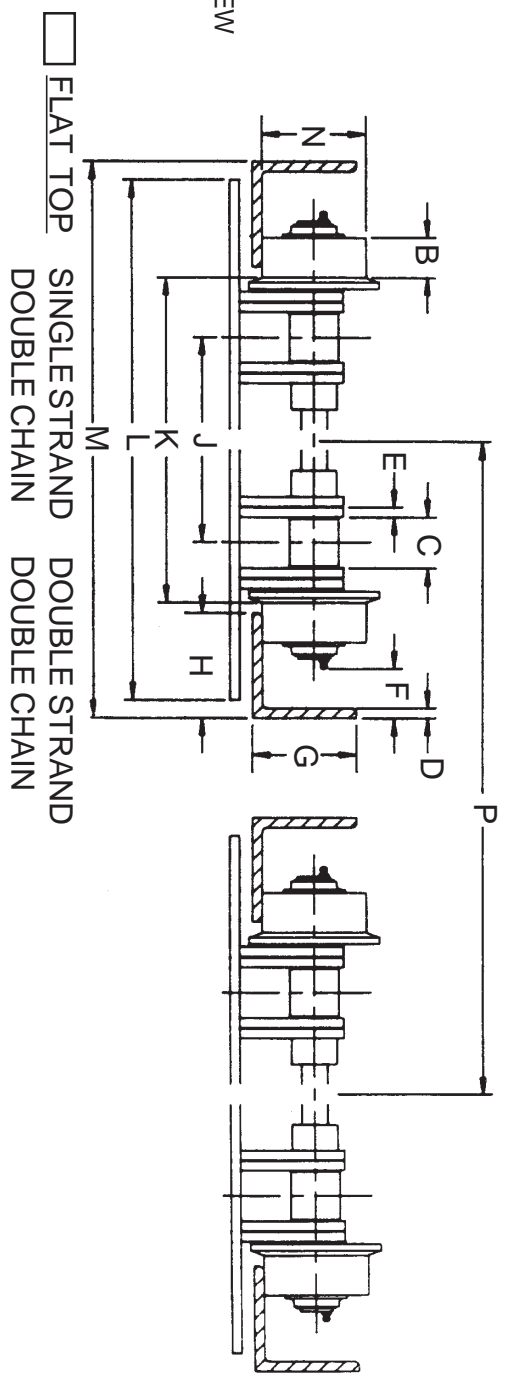
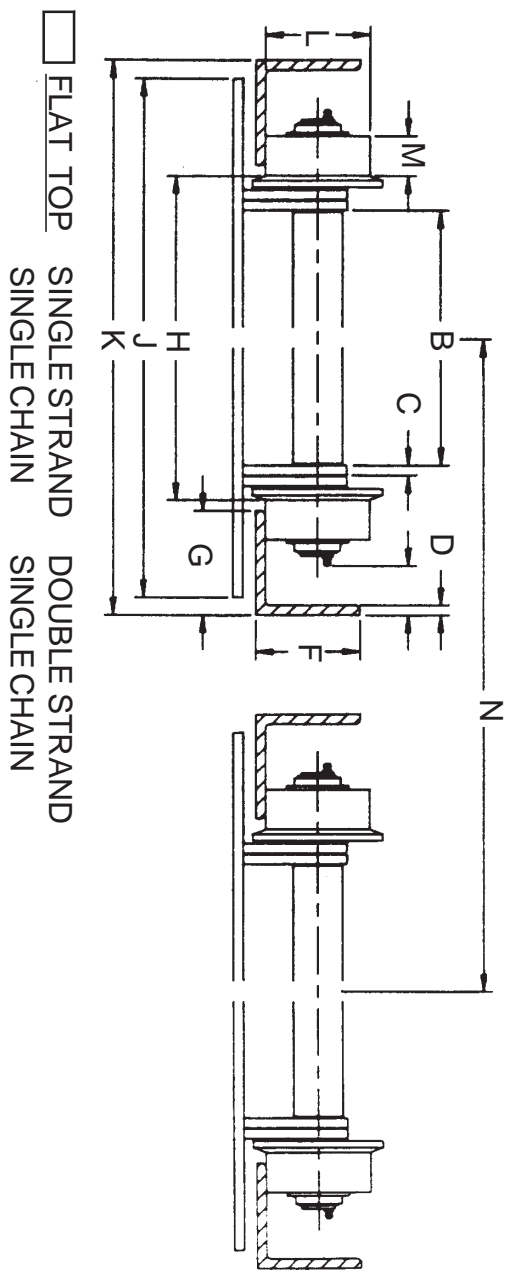

All written and visual data contained in this document are based on the latest product information available at the time of publication. Graco reserves the right to make changes at any time without notice.

Call today for product information or to request a demonstration.

1.800.U.S.A.LUBE (1-800-872-5823) or visit us at www.lubriquip.graco.com.

©2006 Graco Inc. Bulletin OP-07005. Printed in U.S.A.

All other brand names or marks are used for identification purposes and are trademarks of their respective owners.

